NORMANDY

ELEVATION C



ELEVATION K



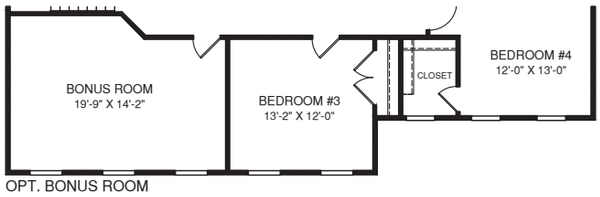

OPT. BONUS ROOM

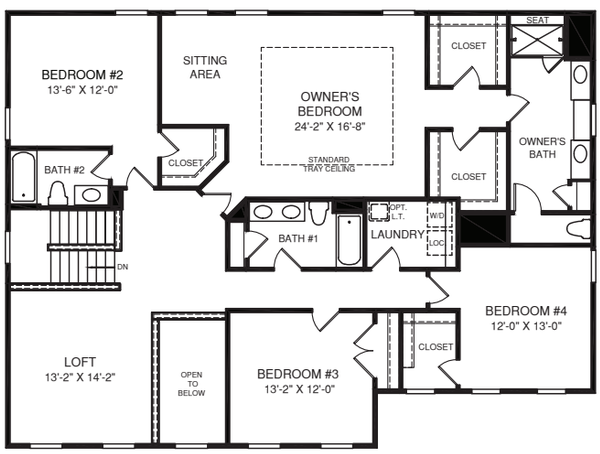



OPT. OWNER'S BATH W/ TUB & SHOWER

UPPER LEVEL

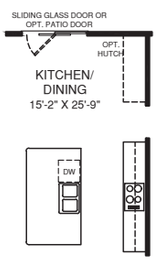

OPT. UPGRADE KITCHEN



OPT. LIBRARY IN LIEU OF LIVING ROOM

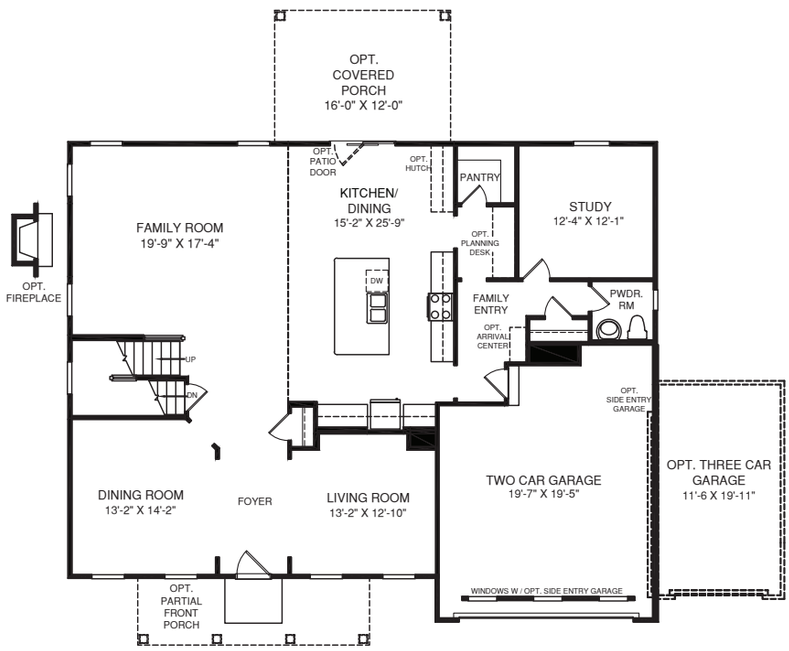

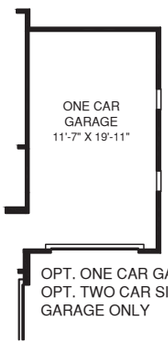

OPT. ONE CAR GARAGE W/ OPT. TWO CAR SIDE ENTRY GARAGE ONLY

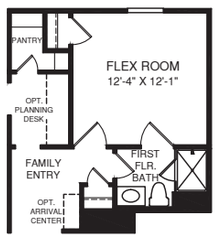

OPT. FLEX ROOM

MAIN LEVEL

An optional finished basement is available. Please see brochure or online marketing material for details.

Although all illustrations and specifications are believed correct at the time of publication, the right is reserved to make changes, without notice or obligation. Windows, doors, ceilings, and room sizes may vary depending on the options and elevations selected. Optional items indicated are available at additional cost. This brochure is for illustrative purposes only and not part of a legal contract. It is recommended that the architectural blueprints be reserved for further clarification of features. Not all features are shown. Please ask our Sales and Marketing Representative for complete information.

Elevations shown are artist's concepts. Floor plans may vary per elevation. Ryan Homes reserves the right to make changes without notice or prior obligation.

EQUAL HOUSING OPPORTUNITY

Ryan Homes

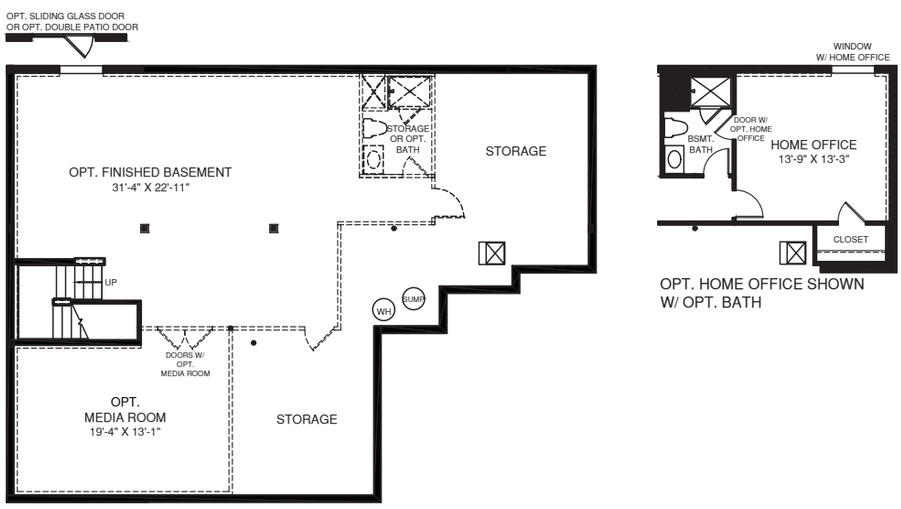

LOWER LEVEL

EQUAL HOUSING OPPORTUNITY

Although all illustrations and specifications are believed correct at the time of publication, the right is reserved to make changes, without notice or obligation. Windows, doors, ceilings, and room sizes may vary depending on the options and elevations selected. Optional items indicated are available at additional cost. This brochure is for illustrative purposes only and not part of a legal contract. It is recommended that the architectural blueprints be reserved for further clarification of features. Not all features are shown. Please ask our Sales and Marketing Representative for complete information.

Optional finished basement is available. Please see brochure or online marketing material for details. Elevations shown are artist's concepts. Floor plans may vary per elevation. Ryan Homes reserves the right to make changes without notice or prior obligation.