HUDSON

ELEVATION C

ELEVATION K

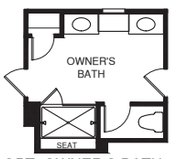

OPT. OWNER'S BATH W/ ROMAN SHOWER

OPT. OWNER'S BATH W/ SOAKING TUB & SHOWER

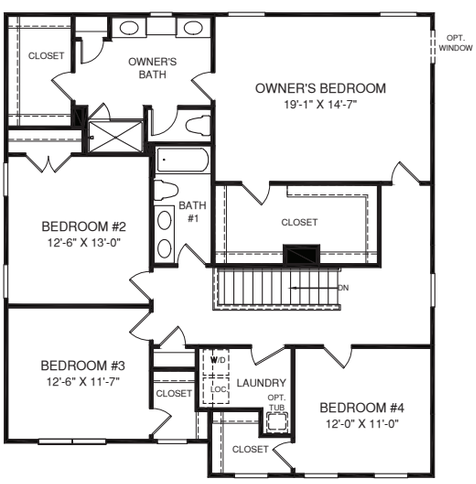

UPPER LEVEL

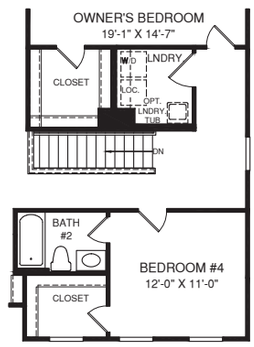

OPT. BATH #2

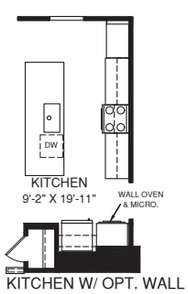

KITCHEN W/ OPT. WALL OVEN

OPT. LIBRARY

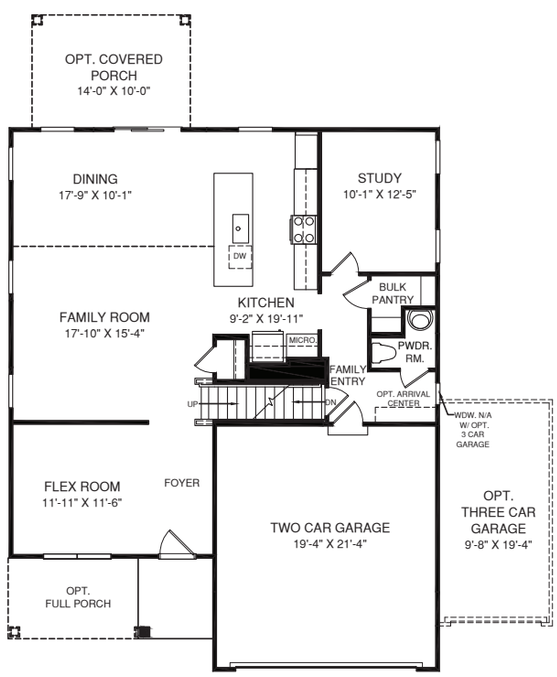

MAIN LEVEL

OPT. FIRST FLOOR BEDROOM

An optional finished basement is available. Please see brochure or online marketing material for details.

Although all illustrations and specifications are believed correct at the time of publication, the right is reserved to make changes, without notice or obligation. Windows, doors, ceilings, and room sizes may vary depending on the options and elevations selected. Optional items indicated are available at additional cost. This brochure is for illustrative purposes only and not part of a legal contract. It is recommended that the architectural blueprints be reserved for further clarification of features. Not all features are shown. Please ask our Sales and Marketing Representative for complete information.

Elevations shown are artist's concepts. Floor plans may vary per elevation. Ryan Homes reserves the right to make changes without notice or prior obligation.

EQUAL HOUSING OPPORTUNITY

RY0925HUD00v01BSMTWAPWL

Ryan Homes

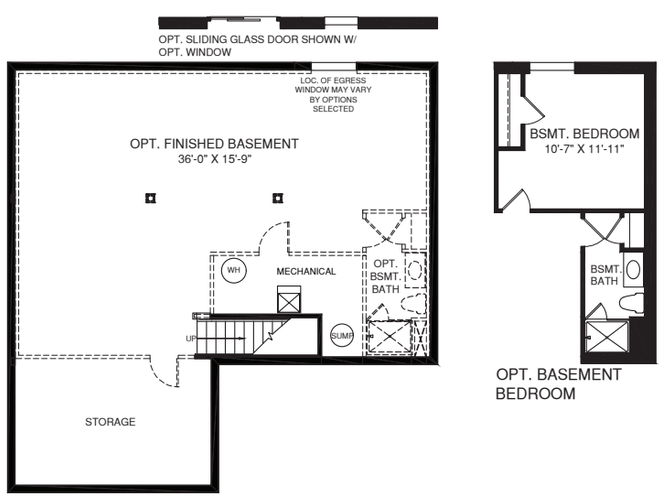

LOWER LEVEL

EQUAL HOUSING OPPORTUNITY

Although all illustrations and specifications are believed correct at the time of publication, the right is reserved to make changes, without notice or obligation. Windows, doors, ceilings, and room sizes may vary depending on the options and elevations selected. Optional items indicated are available at additional cost. This brochure is for illustrative purposes only and not part of a legal contract. It is recommended that the architectural blueprints be reserved for further clarification of features. Not all features are shown. Please ask our Sales and Marketing Representative for complete information.

Optional finished basement is available. Please see brochure or online marketing material for details. Elevations shown are artist's concepts. Floor plans may vary per elevation. Ryan Homes reserves the right to make changes without notice or prior obligation.